

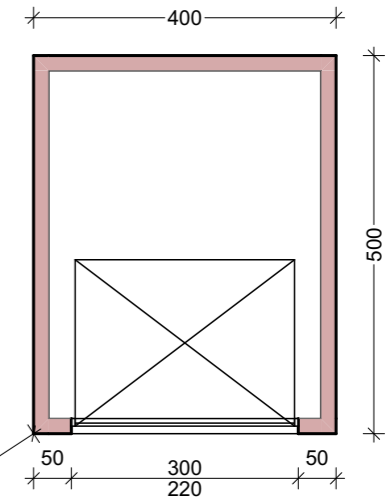

Surface habitable	
	Superficie
Cellier	7,24
ch1	13,49
ch2	15,06
ch3	13,93
Cuisine	17,38
Dégagement	11,39
Dressing	5,13
Entrée	4,43
S à M	17,06
Salon	25,23
sdb	8,64
sde	4,85
wc	2,70
	<b>146,53 m<sup>2</sup></b>

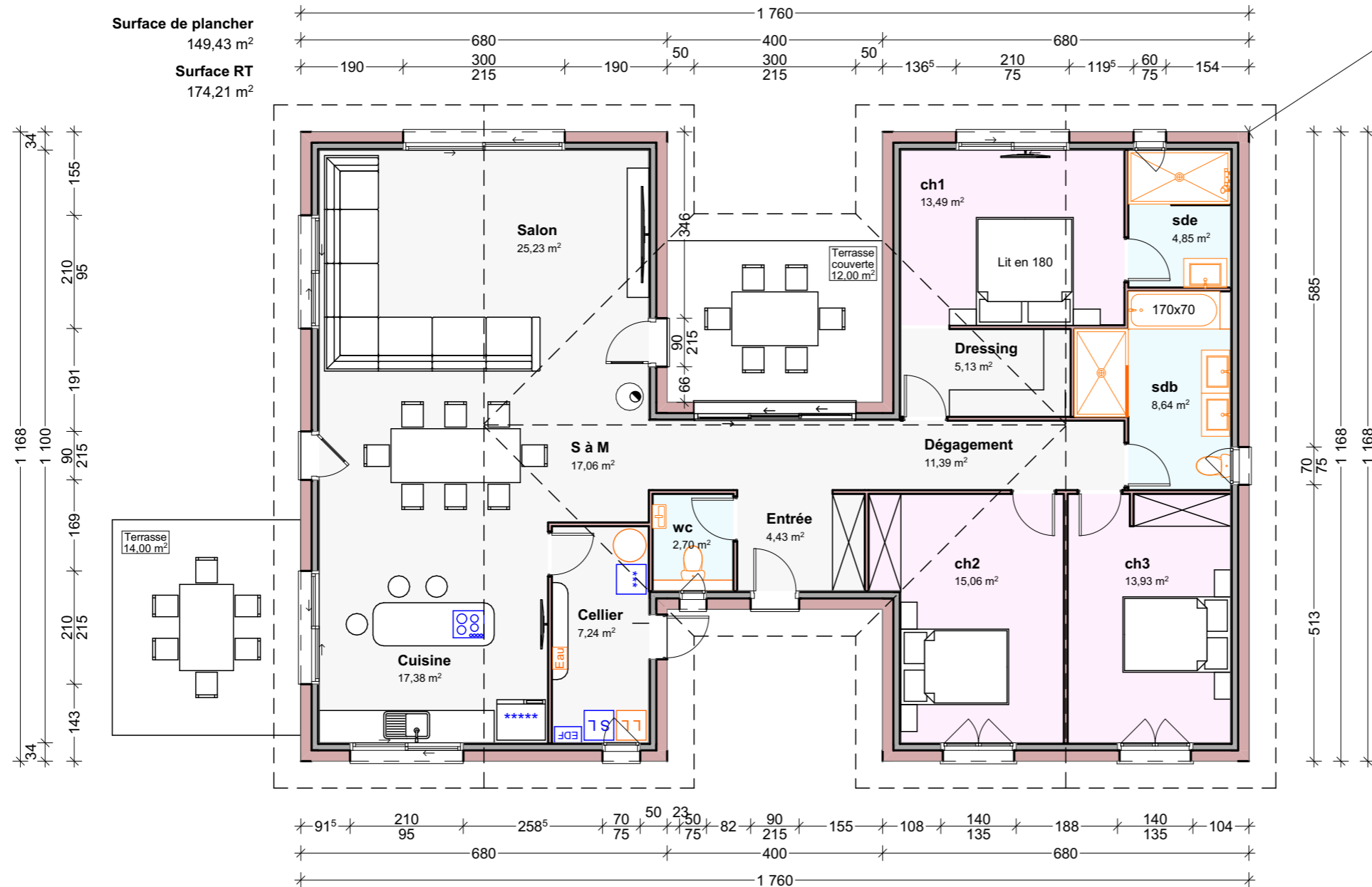

**Surface de plancher**  
 149,43 m<sup>2</sup>  
**Surface RT**  
 174,21 m<sup>2</sup>



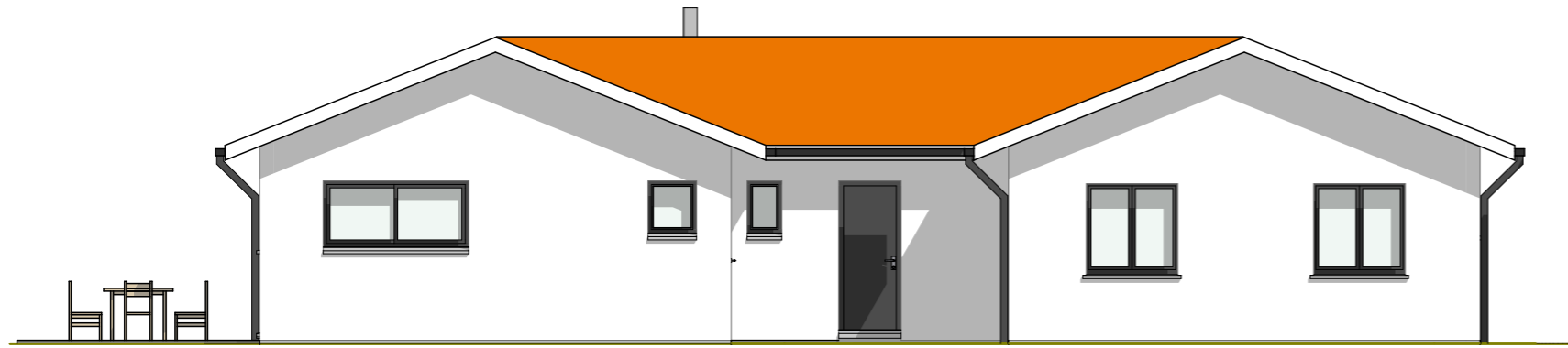

EST

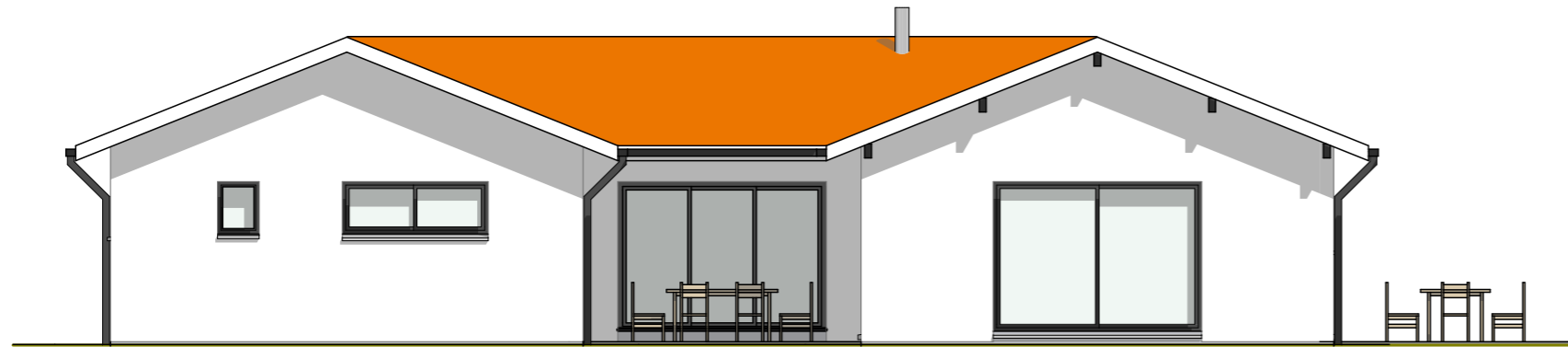
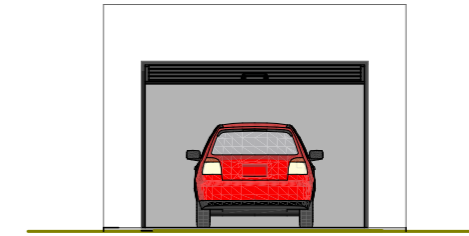

OUEST



SUD

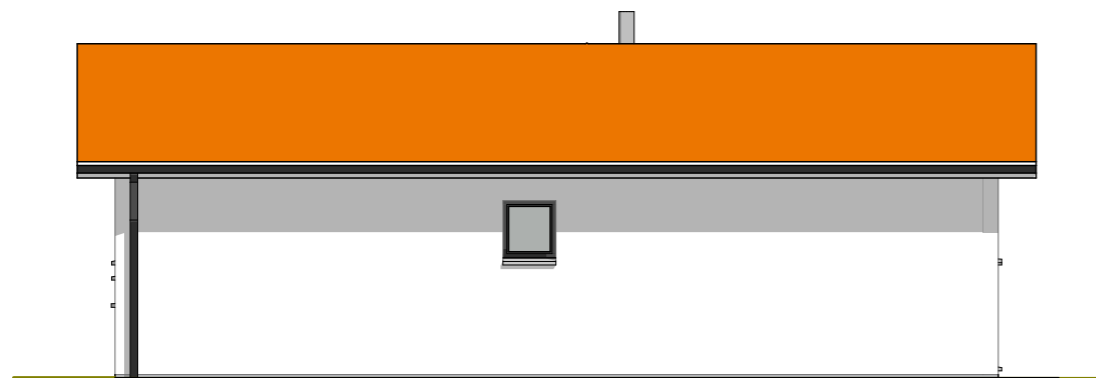

NORD

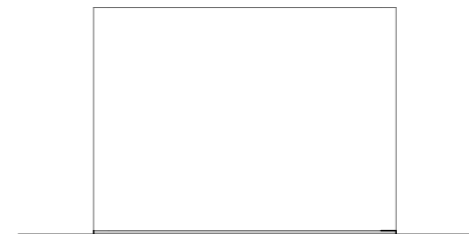



Axe  
Route de Aurice (RD 404)

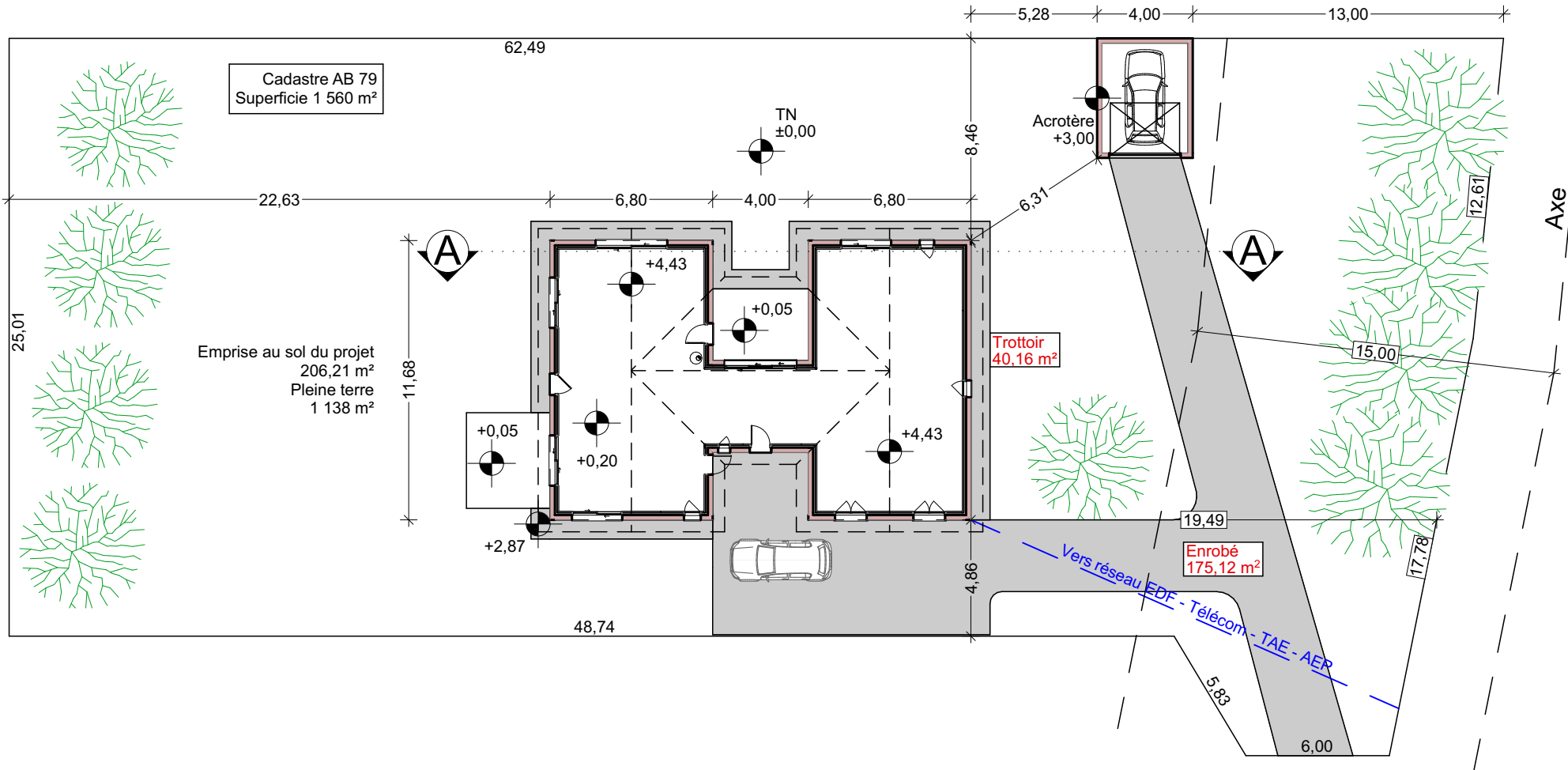

Maître d'ouvrage : M. & Mme ... | Tél. : 06 ... | Courriel : ...@orange.fr

Adresse projet : 199 route de Aurice, 40280 HAUT-MAUCO | 22/11/2021 | Implantation | Echelle : 1:250 | Format A4

M. Gauran  
Tél. : 06 81 29 62 91  
www.dessin-batiment.net



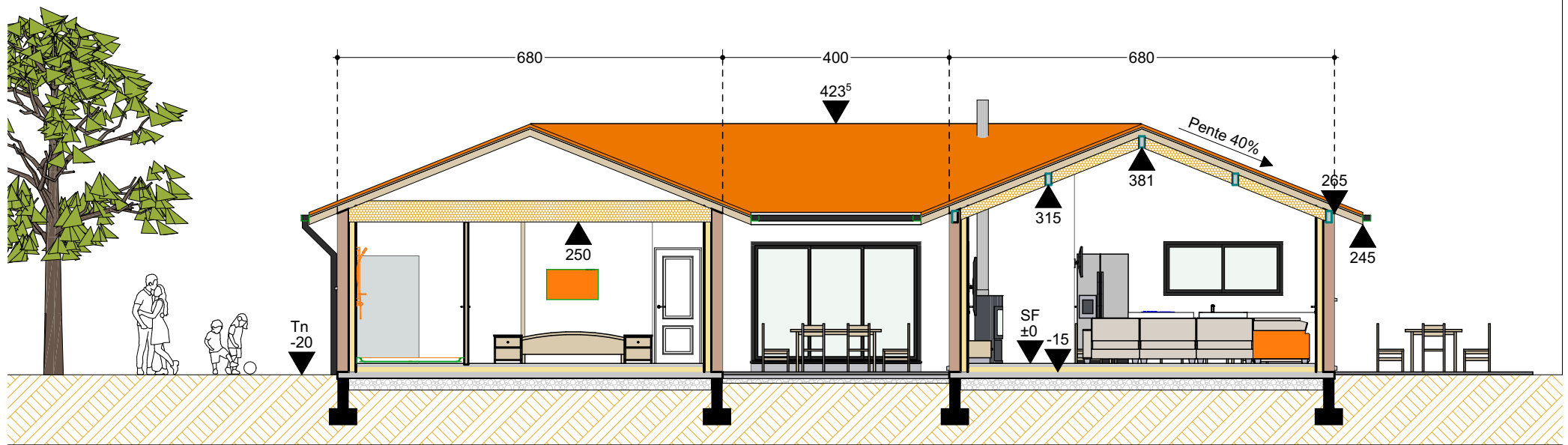

Maître d'ouvrage : M. & Mme ... | Tél. : 06 ... | Courriel : ...@orange.fr

Adresse projet : 199 route de Aurice, 40280 HAUT-MAUCO | 22/11/2021 | Coupe | Echelle : 1:100 | Format A4

M. Gauran  
Tél. : 06 81 29 62 91  
www.dessin-batiment.net



